

NOTES AND SPECIFICATIONS
 1. THIS DRAWING MUST BE READ IN CONJUNCTION WITH THE SANS1200
 2. THIS DRAWING IS FOR APPROVAL PROCESS BY THE CLIENT AND SHOULD NOT BE USED FOR CONSTRUCTION

LOCALITY

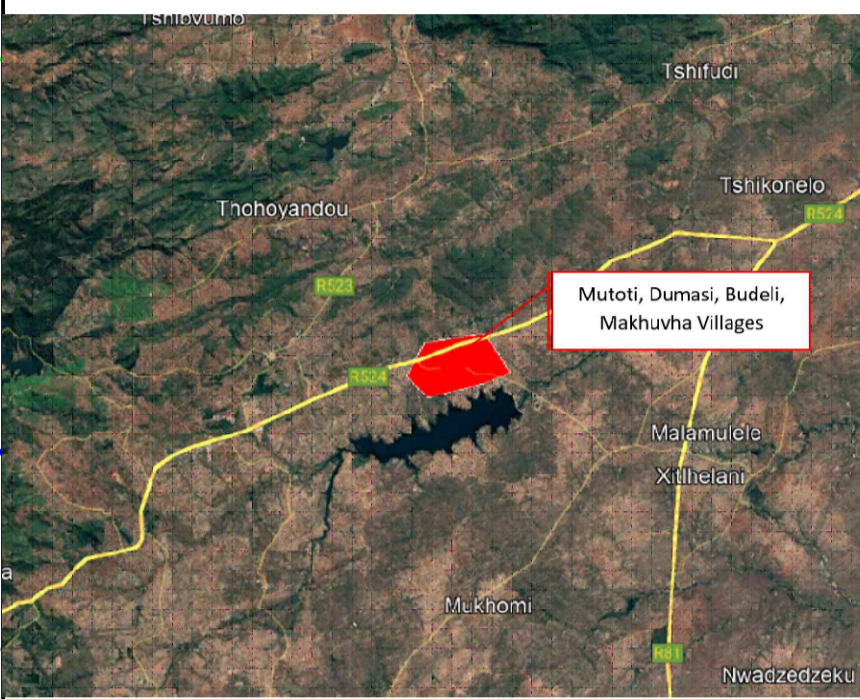

LEGEND

- EXISTING 160mmØ
- EXISTING 110mmØ
- EXISTING 90mmØ
- EXISTING 75mmØ
- PROPOSED 160mmØ
- PROPOSED 110mmØ
- PROPOSED 75mmØ
- PROPOSED 160mmØ TO SUPPLY STAND PIPES
- PROPOSED 110mmØ TO SUPPLY STAND PIPES
- PROPOSED 90mmØ TO SUPPLY STAND PIPES
- PROPOSED 75mmØ TO SUPPLY STAND PIPES

No.	Date	Revision	Initial

Client



Vhembe District Municipality
 Private Bag X 5006
 Thohoyandou
 0950
 Tell: (015) 516 1759

Consultant



Rhodesdrift Office Park
 23 Rhodesdrift Road, Bendor
 POLOKWANE 0699
 Tel: 015 296 2741
 E-mail: phirih@concepteng.co.za

Project:
 MUTOTI, DUMASI, BUDELE, MAKHUVHA VILLAGES
 WATER SUPPLY

Drawing title
 BUDELE RETICULATION LAYOUT

Sheet 1 of 3

Designed Name:	Drawn Name:
Signature:	Signature:
Date:	Date:
Checked Name:	Approved Name:
Signature:	Signature:
Date:	Date:

Project No. _____	Drawing No. 7084BDL01	Scale: 1:2500	Revision No. A
-------------------	-----------------------	---------------	--